

Generosity Heals Making a Difference Together

2015 PHILANTHROPY ANNUAL REPORT

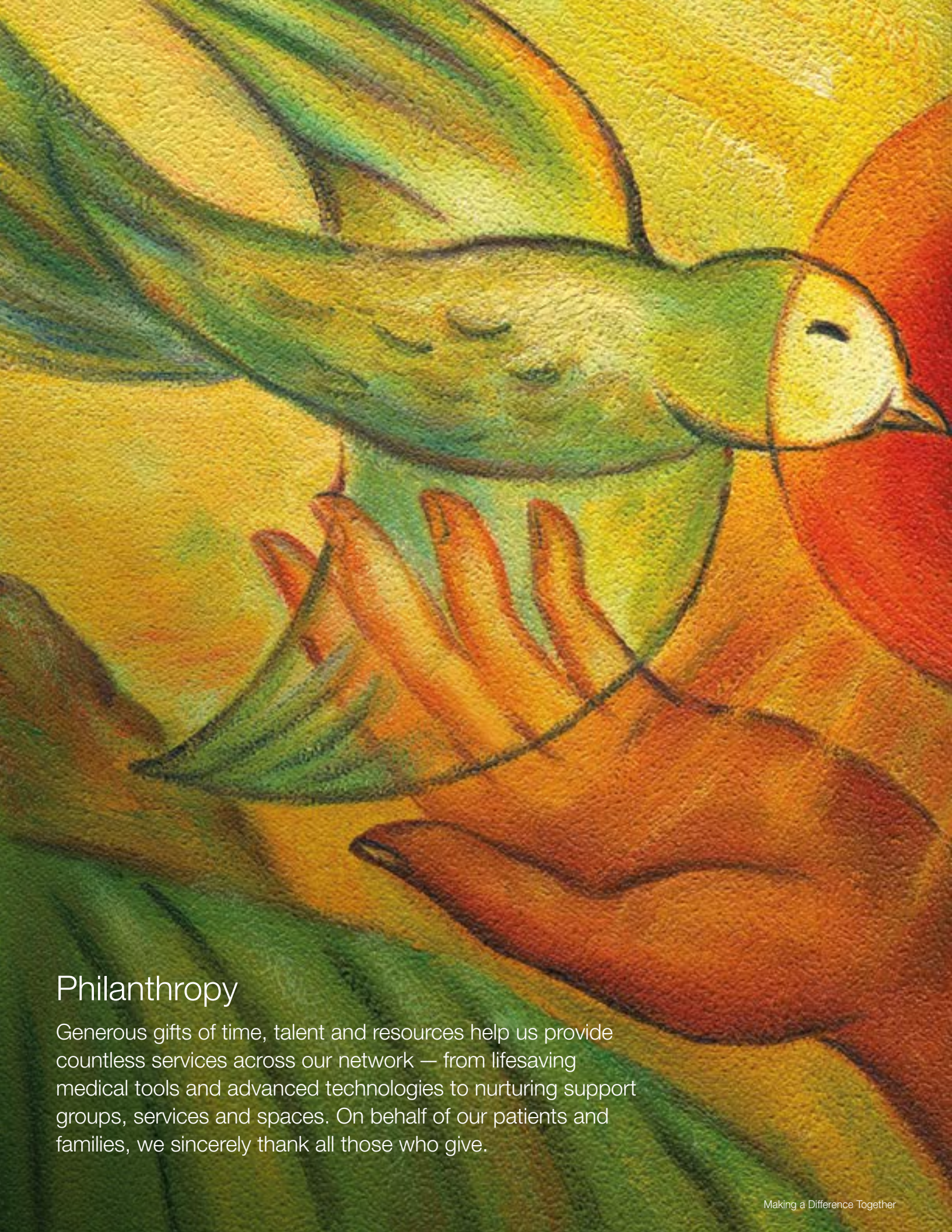



Philanthropy

Generous gifts of time, talent and resources help us provide countless services across our network — from lifesaving medical tools and advanced technologies to nurturing support groups, services and spaces. On behalf of our patients and families, we sincerely thank all those who give.

A Note of Gratitude

Dear Friends,

As we reflect on 2015 and all the great things happening throughout our hospital and care centers every day, we are very thankful to be a part of such a generous and giving community. You help create possibilities to transform health care and to meet the needs of patients now and in the future. Your support heals and saves lives.

Through philanthropy, Sutter Roseville Medical Center is able to provide the most innovative, technologically advanced medicine possible, and meet the critical health care demands of our time. As you look through the following pages outlining the impact of giving in 2015, we hope you'll feel good knowing you played a part in ensuring expert and compassionate medical care is here when and where you need it.

Sutter Health doctors, hospitals and home health agencies routinely rank among top performers nationally and in California for providing high-quality patient care, and our efforts have been recognized:

- One of the best hospitals in California for 2015-2016 by U.S. News and World Report, recognizing SRMC for excellence in treating the most challenging health issues in patients.
- Received National Accreditation Program for Breast Centers by the American College of Surgeons, ensuring the highest standards of care for patients with diseases of the breast.
- Rated as one of America's 50 best hospitals by Healthgrades. America's 50 Best Hospitals™ are in the top 1% of hospitals in the nation for providing overall clinical excellence across a broad spectrum of conditions and procedures consistently for at least six consecutive years.

Gifts of every size, large and small, are all very important, and they add up to accomplish great things for our community. Last year philanthropy funded important initiatives throughout Sutter Roseville Medical Center and Sutter Medical Foundation offices, such as SRMC Cancer Center and 3D Mammography, staff education and training, and programs like pet and music therapy.

Please enjoy this *2015 Annual Report* which highlights the impact your philanthropy has had on the lives of our patients and families. Together we have a powerful impact on the health of our community for generations to come. Your generosity heals.

With gratitude,

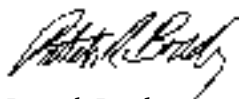

Patrick Brady
CEO

Sutter Roseville Medical Center



Patricia Marquez
Executive Director

Sutter Roseville Medical Center Foundation

Sutter Roseville Medical Foundation Board of Trustees

Larry Booth
S. Gary Bostrom, M.D.
Patrick Brady, *CEO*
Neil Clark
Dave Cook
Gary Hubschman
Patricia Marquez, *Executive Director*
Doug K. MacFarlane, *Planned Giving Chair*
Gerald E. Mitchell
Kelvin Moss
Michael J. Murphy, *Vice-Chair*
Stanley Nader
Patrick L. Reilly
Tess Sanchez
Colin Sheldon, *Chair*
Vijay S. Suhag, M.D.
Clifton R. Taylor
David Yamamoto



Your Philanthropic Accomplishments

Every day, your generosity enhances the care our patients receive.

Through philanthropy, Sutter Health is able to practice the most innovative, technologically-advanced medicine possible and meet the critical health care demands of our time.

In 2015, philanthropic gifts like yours helped put equipment into the hands of our clinicians faster and also funded key programs and services that enhance patient care. Thank you for your support, which helped make the following possible:

Hospice

Understanding illness and death of a loved one can be confusing and painful especially for a young person. Bereavement and art therapy services and the Children's Bereavement Art Group help children and teens cope with their grief and heal from the pain of losing a loved one.

Pet Therapy

A welcome visitor to patients, dogs or other animals help diminish pain and the need for pain medication, in addition to providing comfort and reducing loneliness and anxiety.

Therapeutic Music

Music has an extraordinary power to bring comfort and peace. Evidence-based clinical studies with hospital patients show that therapeutic music reduces anxiety, pain and pain perception. It also increases relaxation, and promotes feelings of well-being.

Infusion Center Chairs

As a busy hospital, it is vital to our patients' health and well-being to update or replace standard equipment as necessary. Features of our new infusion center chairs include heated seats and patient control for additional comfort.

Breast Biopsy System

This system allows our clinicians to perform upright stereotactic biopsies using 3D imaging. An upright unit ensures it can be used for all patients including those with mobility restrictions and offers maximum comfort when a biopsy is performed.

Staff Education and Training

Thanks to the generosity and commitment of a giving community, we are able to offer nursing scholarships to qualified and motivated individuals in healthcare to further their training and education, while enhancing the patient experience.



Your Generous Support

FUNDS RAISED IN 2015

\$1,572,890

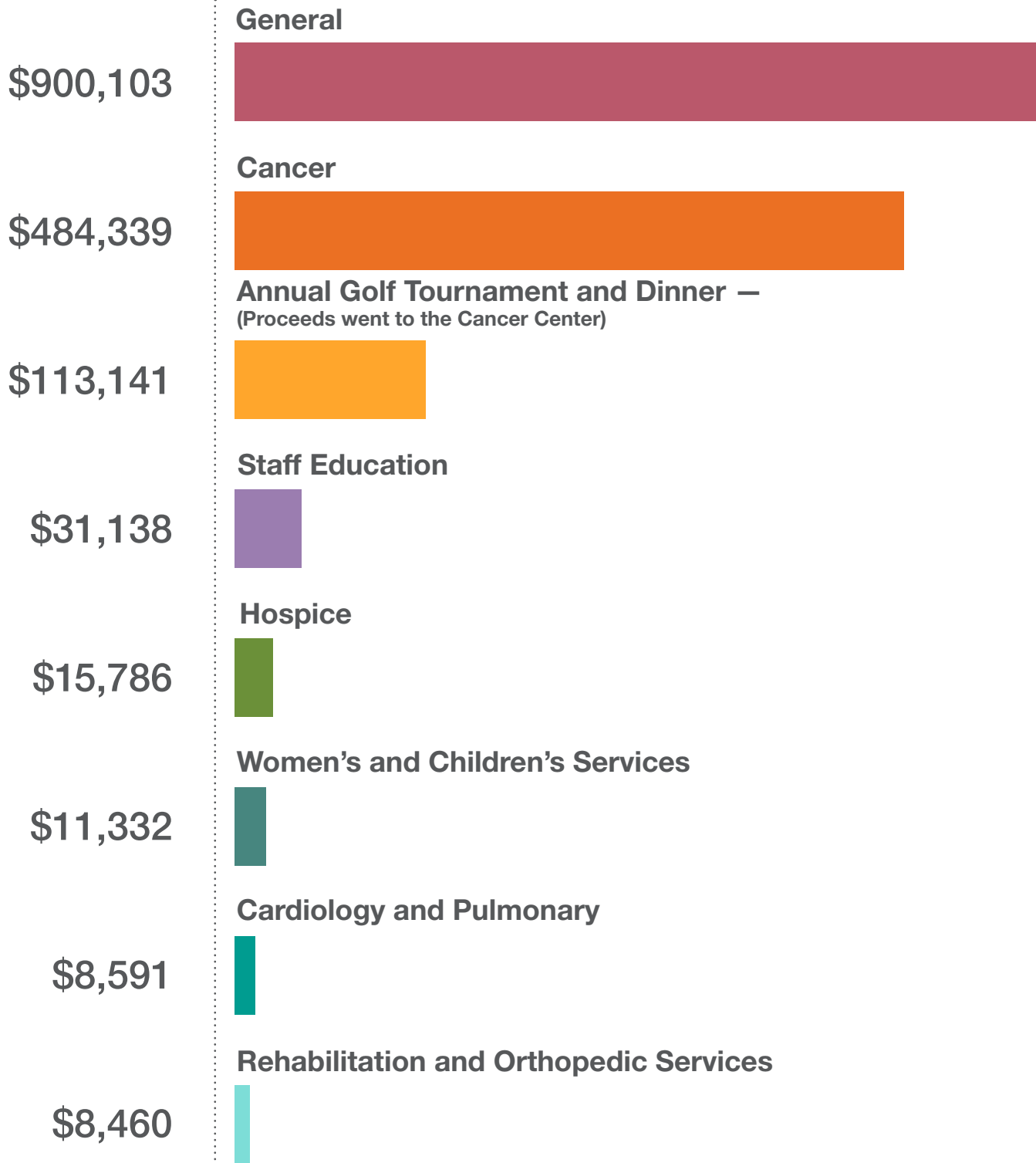

Partners in Philanthropy

“Knowing that our family and friends have the best machines available at their disposal is a peaceful, happy feeling.” — Rosella Kelly

Rosella and Kevin Kelly

“Cancer hits too close to home for everyone,” said Rosella Kelly, explaining that her sister Nora passed away in 2012, after a nine year battle with breast cancer.

Recently, Rosella and her husband Kevin helped Sutter Medical Foundation in Roseville purchase tomosynthesis, powerful 3D imaging technology which allows radiologists to spot suspicious masses that might otherwise be obscured by thick or dense tissue.

“After learning about this awesome technology, and what happened to my sister, I immediately thought, ‘how can I help?’ I have to help. Cancer is real and it rips families apart. I have experienced that. After we learned about tomosynthesis, we wanted it in our community so we could benefit from the advanced technology along with our family members and friends.”

When doctors caught Nora’s cancer the first time, it was in stage 4. Rosella said, “My sister was very diligent about getting her mammograms, so ignoring signs or procrastination was not the cause. We feel that 3D tomosynthesis would have helped find it sooner if it was available to her. Maybe she would still be with us today. Detecting it sooner than later, in our opinion, is the key to



survival and why we are passionate about supporting the 3D tomosynthesis project at Sutter Health. Being that it could potentially be genetic, that scares us. I want to be around for my kids and grandkids. My husband wants me around too!”

Rosella grew up in Sacramento as the youngest of 12 children. Today, she and her husband Kevin live in Granite Bay with their three sons, Adam (11 yrs), Logan (9 yrs) and Jake (1 yr) — who were all born at Sutter Roseville Medical Center.

Sutter Roseville Medical Center Funding Priorities

Cancer Center: Opening this year, the Sutter Roseville Cancer Center is one of the most urgent health care projects in our region's history, offering many philanthropic partnership opportunities and the promise of improving people's lives. The hospital plans to consolidate certain cancer services into one location, bringing oncologists and other physicians side-by-side and adjacent to important programs such as the infusion center, genetic testing, social services, pet therapy, music therapy, clinical research and the cancer registry.

Surgical Services: Investing in advanced surgical equipment improves quality and clinical outcomes and ensures patients have access to the very best care locally.

Breast Health: 3D mammography is a powerful new tool in the early detection of breast cancer, enabling radiologists to determine the size, shape and location of potential tumors with a single scan. With 3D mammography, tumors cannot hide. The greater accuracy of 3D mammography means fewer "false positive" results; upwards of 40 percent fewer women will need to come in for further testing. We have less than \$95,000 to raise before we can purchase a second 3D mammography machine in Roseville.

Therapeutic Music: Music has an extraordinary power to bring comfort and peace. Evidence-based clinical studies with hospital patients show that therapeutic music reduces anxiety, pain and pain perception. It also increases relaxation, and promotes feelings of well-being.

Pet Therapy: Studies have shown that pets can lower stress and anxiety. The hospital seeks support for its pet therapy program, which connects trained therapy dogs with patients and families to lift spirits and provide comfort.

Sutter Health Funding Priorities

Medical Research: The Sutter Institute for Medical Research (SIMR) combines world-class research efforts with community-based medical care. Through SIMR, physicians take part in hundreds of research studies, advancing our understanding of disease prevention, diagnosis and treatment. In addition, Sutter Health is raising funds to support a Biobank that will link blood sample data and electronic health record information from consenting patients in more than 100 Northern California communities. These studies will help researchers better understand how people develop disease over time, leading to more personalized treatment and improved care.

Child Abuse Response Program (BEAR.): The Bridging Evidence & Resources (BEAR) Center is a joint program between Sutter Medical Foundation and Sutter Children's Center, Sacramento that provides care to infants, children and teens who have been seriously neglected or physically or sexually abused. Donor support allows the BEAR Center to provide vital 24-hour child abuse assessment and community resources throughout the region.

Telehealth: Telehealth technology allows Sutter Health to serve patients at the right place, at the right time with the right provider. Through live interactive video capability and image capture, we can enhance and improve patient access to primary care and specialist providers. Gifts towards telehealth technology will provide solutions to health access problems such as geographic access to health care consultations, limited after-hours care, in-home management of chronic diseases, and patient monitoring to avoid expensive hospital readmissions.

PARTNERS CIRCLE
(\$100,000 – \$499,999)

Estate of Calvin A. and Gale G. Smith
Sutter Roseville Auxiliary

FRIENDS CIRCLE
(\$50,000 – \$99,999)

The Tim and Cindy Burke Family

PATRONS CIRCLE
(\$25,000 – \$49,999)

Dr. Jonathan and Mrs. Lisa Breslau
Capital Cup
Patrick and Sarah Reilly
Twin Trees Land Company

DIAMOND CIRCLE
(\$10,000 – \$24,999)

AKT Development
California Emergency Physicians
Medical Group
Thomas and LaVerne Craig
Kelvin and Leslie Moss
PG&E Corporation Foundation
Sutter Roseville Medical Center
Medical Staff
Tim Lewis Communities
Unger Construction Company
James and Donna Van Dyke
M & M Whitmire Family Foundation
Robert and Carol Wolfe

PLATINUM CIRCLE
(\$5,000 – \$9,999)

Robert, Sari and Chandler Awalt
Boulder Associates, Inc.
Capitol Architectural Products
Company
Neil and Julia Clark
Dave and Janice Cook
Dr. Roger M. Gilbert
Lynne A. Gilbertson
Steven and Linda Gurnee
HGA, Inc.
Daryn J. Kumar
Land Advisors Organization
Curt and Kelli Lewis
Gerald and Edara Mitchell
Stan and Mary Nader
Steve and Renee Nash
John and Susan Nunan
Owens & Minor, Inc.
Plum Healthcare Group, LLC
Richland Planned Communities,
Inc.
Sutter Medical Group
The Herbert K Yee and Inez F Yee
Foundation

Tri Counties Bank
Umpqua Bank
Union Pacific Foundation
James and Sandy Yasso

GOLD CIRCLE
(\$2,500 – \$4,999)

Bonnie Allert
Frank and Angela Alva
Anonymous
B.T. Mancini Co., Inc.
Dody Black
Borges Architectural Group, Inc.
Dr. Gary and Mrs. Alice Bostrom
Patrick and Janice Brady
CALSTAR
Mike and Rosemary Campbell
CDC Small Business Finance
Collins Electrical Company, Inc.
Consolidated Communications
Consolidated Communications
Foundation
Bruce Cooper
DCA Partners, LLC
Gail Fischer
Cary Johnston
Dr. Sidney and Mrs. Diane Modiste

We are sincerely grateful for the generosity of our philanthropic partners whose investment in our mission — together with the important work of Sutter Health physicians, nurses and staff — help make compassionate care possible for all patients.

Ronald and Barbara Nelson
Northwind Property MGMT
Rose Phillips
Rex Moore Electrical Contractors
and Engineers
River City Bank
Safeway Foundation
San Joaquin Valley College
Systems Tech Fire Protection

SILVER CIRCLE **(\$1,000 – \$2,499)**

Robert Aitken
Alejandro Alba
Anonymous (2)
ARMROD Charitable Foundation
Associates in Women's Health
Care
Henry and Debbie Auwinger
Dr. Karanjit and Mrs. Rami Basrai
Christina M. Baxter
Chuck and Jan Bell
James and Judy Bennett
Dr. Shivarama and Mrs. Meena
Bhat
Christine L. Braun
Timothy and Kathie Brekke
Frank and Jo-Anne Calton
Nancy Cathcart
Daniel and Melissa Conwell
Dr. Jose and Mrs. Anita Cueto
John and Michele Curtan
Lynda and Robert Dasaro

Diane L. Davis
Deborah Dix
Debbie Douglass
Dr. Paul and Mrs. Olga Dugan
EDGE Electrical Consulting, Inc.
John Esway
Fifth Generation, Inc.
Folsom Lake Bank
Donna Fontaine
Frank M. Booth, Inc.
Richard and Judith Freyman
Future Ford Lincoln of Roseville
Linda and Richard Gauthier
Donald and Christine Gearing
William and Judy Gillespie
Craig Hobday
Patricia A. Huber
Dr. Peter and Mrs. April Hull
Tamra Kelly
Mary Krug, R.N.
Balvinder Mangat
Patricia and Richard Marquez
Tom and Bonnie Marx
Dionne Miller
Jean E. Minton
Michael and Sarah Murphy
Gerald and Grace O'Leary
Helen Otow
Milt and Cammie Payne
Dr. Amy and Mr. Damon Riley
Roseville Automall Association
Mark and Mynda Ross

Deborah Roush, R.N.
Tess Sanchez and Michael Kluwin
Schetter Electric, Inc.
Joseph Siau
Jeanette Singson
SizeWise Rentals, Inc.
Stafford Space Planning
Stream Line Construction
Dr. Vijay S. Suhag
Alice Marie Sulik
Thunder Valley Resort
Harold and Elizabeth Thurm
Joan E. Touloukian
Turkey Creek Ladies Golf Club
Hermina J. Van Egmond, R.N.
Dr. David and Mrs. Bonnie Verhaag
Jodi Webb
The Wiesner Family Charitable
Giving Fund
William Jessup University
David and Amy Yamamoto
Dr. David and Mrs. Kusuma Yee
Doug and Lynette Zezoff
Teresa Zukowski, R.N.

BRONZE CIRCLE **(\$250 – \$999)**

Dr. Roger Ang
Anonymous (5)
Apexcare, Inc.
Athruz Enterprises, Inc.
Susan Baig
Laurie Balmain

Paul and Constance Bilek	First Citizens Bank	Jon and Brenda Newsom
Blue Oaks Cremation & Burial Services	Christopher D. Flesoras	Nor-Cal Logos
Dr. Denise R. Bogard	Anna L. Fogarty	James and Cheryl Oestreich
Brighton Collectibles	Benjamin and Gina Ford	Rich Orlando
Eric A. Brooks	Brian and Jackie Fox	Janelle Orr
Craig and Joanne Burress	Daniel Freeman Jr.	Jerry and Desiree Ottinger
C.J. Helm Properties	Victor and Mary Lou Freeman	Payton Hadley Bazzocco Foundation
Chapel of the Valley	Nicolas Gaeta	Robert and Diana Petrauschke
Dr. Michael G. Chez	GB Jack Limited Partnership	Pfizer Pharmaceuticals
Mary R. Christopherson	Bill Gleeson	Eugene and Laurie Pieracci
City Developers Corp	John and Arlene Glynn	Donald and Tricia Pifer
Kimberly Cole	Dennis Hangaard	James Porten
Sam Cole	Hanger Clinic	Peggy Porter-Helbig
Berneal M. Collins	Julie Hebert	Mary A. Prybyla
Daniel and Linda Cox	Edwin and Carolyn Hessel	Jesse L. Ramirez
William and Julie Coyle	Jennifer Holman	James Reich
Paula Crew	Gary and Carol Hubschman	ResCare, Inc.
Cunningham Engineering	R. Gregory and Donna Jenkins	Don Richwine
Pamela Cutrona	Shirley Jensen	Larry and Carolyn Risling
Tom Day	Steven Johnston	Donald and Pratibha Robinson
Stan and Helen Deam	Rosangel Klein	Tracy Robles
Denio's Farmers Market and Auction	Alan and Leonora Knight	Rocklin Public Safety Volunteers, Inc.
Frank and Beverly Dignam	KnowledgePoint360 Group, LLC	Craig and Yvette Roy
Keith and Charlotte Donnermeyer	Jeong Lee	Merle and Patricia Ruggles
Downey Brand Attorneys, LLP	Doug and Paola MacFarlane	RX Staffing & Home Care
Beth A. Dugan	Carrie Manhart	SAFE Credit Union
ECORP Consulting	Evelyn Marrufo	James and Sandra Sahr
Dr. Charles H. Elliot	Kirk and Cheryl Marston	Carl and Carolyn Schaeffer
Heidi Ellis	Clara K. Massie	Sandy Scott
ENGEO	Kristine McNeill	Sejin America, LLC
Jon Erdmann	Liz Metz	Joanna Sgro
Fehr & Peers Associates, Inc.	Sharon Murray	Bob Shannon
	Russ and Kim Nash	
	Kim Newlin	

Aggie Shepherd	Carl E. Sullivan	Roger and Charlene Walker
Kelly Simpson	Rebecca Thompson	Westlake, Grahl, and Glover
Judy Smernes	Robert and Sandra Toste	Williams + Paddon Architects + Planners, Inc.
Holly Smith	John Travis and June Husted	Cindy Williams
Mary Steele	Scott and Camie Vanderbeek	Carl and Irene Wittkop
Donna Strom	Michael and Jan Varin	Pat Wood
Subaru of America	Darryl Vasko	Sam and Rose Worth

Sutter Roseville Medical Center Foundation Legacy Giving

2015

Legacy Giving celebrates donors who have made a visionary commitment and investment in the lives of future generations by naming Sutter Health as a beneficiary of their will, trust, life-income gift, retirement plan or insurance policy. We are grateful for their foresight, generosity and commitment to excellence in health care.

Leah Benson	Edwin and Carolyn Hessel	Mary Ellen Scherrer
Robin and William Bevier	Erma and Richard Hulbert	Sally Stanley
Patrick and Janice Brady	Mary Hynes	David and Julie Stringham
Ruth and Russell Burgess	Gus and Sara London	Dr. Penny and Mr. Harley Vande Streek
Roger and Linda Burk	Doug and Paola MacFarlane	Dr. David and Mrs. Bonnie Verhaag
Jack and Mary Ann Chittick	Patricia and Richard Marquez	Dr. Frederick and Mrs. Elizabeth Weiland
Neil and Julia Clark	Tom and Bonnie Marx	W. Jackson and Elaine Willoughby
Dave and Janice Cook	James and Amanda McCarthy	
Leesa Fons	Gloria Morales	
Sue-Dee Fowler	Stan and Mary Nader	
Dr. Roger M. Gilbert	Lois Orr	
Anne Hauber	Kathleen Rein	
Allan Henriques	Mark and Mynda Ross	

Sutter Roseville Medical Center Foundation Lifetime Giving

2015

BENEFACTORS CIRCLE

(\$1,000,000 - \$4,999,999)

Estate of Calvin A. and Gale G.
Smith

Sutter Roseville Auxiliary

FOUNDERS CIRCLE

(\$500,000 - \$999,999)

The Tim and Cindy Burke Family
RehabCare Group, Inc.

PARTNERS CIRCLE

(\$100,000 - \$499,999)

AKT Development

Estate of James and Virginia
Benson

Larry and Marjorie Booth

John and Michele Curtan

Del Webb's Northern California
Communities

Sid and Karen Dunmore

Estate of Sidney H. and Charlotte
Dunmore Sr.

Frank M. Booth, Inc.

HGA, Inc.

Kircher Family Foundation

Estate of Helen Klette

Tom and Bonnie Marx

Mechanics Bank

Wilma Miller

John and Peggy Murray

Barbara Musolino

NEC Electronics, Inc.

Steve and Vicki Pleau

Radiological Associates of
Sacramento Medical Group, Inc.

River City Bank

The Sierra Health Foundation

Sierra View General Contractor

SureWest Foundation

Twin Trees Land Company

Unger Construction Company

M & M Whitmire Family Foundation

Albert Wolf Jr.

FRIENDS CIRCLE

(\$50,000 - \$99,999)

Airco Mechanical, Inc.

Anonymous

Robert, Sari and Chandler Awalt

Fred and Sylvia Besana

Dr. Gary and Mrs. Alice Bostrom

Patrick and Janice Brady

Estate of Theodore A. Bravos

California Emergency Physicians
Medical Group

CASE Medical Group, Inc.

Chapel of the Valley

Glenn and Debbi Christensen

Gary and Janet Cino

Collins Electrical Company, Inc.

Tom and Linda Cologna

Estate of William F. Conroy

Thomas and LaVerne Craig

Dr. Paul and Mrs. Olga Dugan

Ethicon Endo-Surgery, Inc.

David and Dolly Fiddymont

First Citizens Bank

Granite Bay Ventures

Steven and Linda Gurnee

Herman Miller, Inc.

Hewlett Packard

Daryn J. Kumar

Patricia and Richard Marquez

John and Val McMichael

Estate of Margaret McRae

Kelvin and Leslie Moss

Steve and Renee Nash

Greg and Martha Nau

Ronald and Barbara Nelson

John and Susan Nunan

Plumbers and Pipefitters Union,
Local 447

Pulmonary Medicine Associates
Medical Group, Inc.

PulteGroup

James and Mary Ray

Patrick and Sarah Reilly

Trevor and Jennifer Sanders

Sutter Medical Group

Sutter Roseville Medical Center
Medical Staff

Mark and Bea Ures

Robert and Carol Wolfe

Sutter Health honors and recognizes the cumulative giving of individuals, families and organizations that have forever changed our community through the power of generosity. Your gifts enable us to practice the most innovative, technologically-advanced medicine possible and meet our community's critical health needs.

PATRONS CIRCLE

(\$25,000 - \$49,999)

The Estate of Dorothy Donnelly Adams	Deborah Dix	Sacramento Magazine
Mansour and Sonbol Aliabadi	Folsom Lake Bank	SAFE Credit Union
John and Lisa Allard	Future Ford Lincoln of Roseville	Sherman-Loehr Custom Tile
American River Bank	Estate of H. Richard and Louise Ginsberg	Sierra WES Wall Systems
Anonymous (2)	Claudia Heinlein	SureWest Communications
Associates in Women's Health Care	Gary and Carol Hubschman	Michael Szulman and Marilyn Szulman-Jones
Ed and Jeanne Bonner	Dr. Peter and Mrs. April Hull	Timberlake Respiratory Care and Home Medical Equipment
Borges Architectural Group, Inc.	International Brotherhood of Electrical Workers, Local 340	Joan E. Touloukian
Dr. Jonathan and Mrs. Lisa Breslau	The Barry and Lynda Keller Community Fund	Trauma Medical Group of Roseville
Brighton Collectibles	KT Communities	The Kyriakos Tsakopoulos Fund
Steven and Candy Brown	Jerry and Kathy Lund	Umpqua Bank
Ruth and Russell Burgess	McCarthy Building Companies	James and Donna Van Dyke
Dr. Harold G. Burton	Pat Meloney	Dr. David and Mrs. Bonnie Verhaag
Chris and Tami Cady	Merrill Lynch & Co. Foundation, Inc.	Westlake, Grahl, and Glover
CALSTAR	Jack and Kirsten Moore	William and Kathy Weygandt
Capital Cup	Sharon and Michael Murray	Williams + Paddon Architects + Planners, Inc.
Capitol Architectural Products Company	Owens & Minor, Inc.	Dr. James and Mrs. Sandra Yarrow
Neil and Julia Clark	PASCO scientific	James and Sandy Yasso
Drs. Donald Colbourn and Priscilla Wallack	Performance Chevrolet	Dr. Barry and Mrs. Linda Zeitlin
Coldwell Banker Residential Real Estate	Pfizer Pharmaceuticals	The Paul and Eleanore G. Ziegelmaier Endowment Fund
Dave and Janice Cook	Piches Design	
Dr. Jose and Mrs. Anita Cueto	Pinnacle Capital Mortgage Corporation	
Florence L. Di Benedetto	Placer Holdings, Inc.	
Diagnostic Pathology Medical Group, Inc.	Rex Moore Electrical Contractors and Engineers	
	Roseville Automall Association	
	Rotary Club of Rocklin/Loomis Basin	

Thank You for Your Generosity

Dear Friends,

Giving back is one of the most powerful expressions of compassion. I am very proud to report that generous donors like you contributed more than \$13 million across Sutter Health's Valley Area in 2015.

These philanthropic funds enabled our care teams to provide the highest level of excellence in patient care and access new health care technologies. Throughout Sutter Health, new programs and services include 3D mammography for early and accurate detection of breast cancer; less-invasive orthopedic surgical tools that reduce surgery time and improve patient outcomes; and music and pet therapy, which are proven to improve health and enhance patients' quality of life.

Many of our donors have also demonstrated a commitment to ensure a healthier future for the communities we serve by including Sutter Health in an estate plan. This ongoing commitment makes it possible for Sutter Health to be the trusted source of health care for people at all stages of life for generations to come.

Thank you for these contributions that support quality care and improve the health of our family, friends and neighbors. I look forward to sharing more stories of innovative health care as our philanthropic efforts continue.

With gratitude,



Jodi Davis

Vice President Philanthropy

This annual report recognizes the many individuals, foundations and corporations that provide vital philanthropic support to Sutter Health. In case of inadvertent error or omission, please let us know. Call our Regional Philanthropy Office at 916-887-7080.





What Will Your Legacy Be?

There are many types of planned gifts that can maximize the benefits to your family and to Sutter Health. We would be delighted to work with you to find a planned giving option that meets your personal goals and supports the areas of health care that are most important to you. From naming Sutter Health as a beneficiary in your will or retirement plan, to creating a gift that pays you income, you can make a lasting impact on the health of our community.

- Make us part of your family. A gift through your will or trust is the easiest gift you can make today.
- Give a portion of your IRA. Avoid the potential double taxation on your retirement savings if you designate them to your heirs.
- Give a gift that gives you income for life through a charitable gift annuity.

For more information, please contact Rebecca Thompson, Planned Giving Lead, at 916-781-1247 or ThompsRM@sutterhealth.org.

HOW DO I MAKE A GIFT?

Make a donation by using the envelope enclosed.

To speak with us about giving opportunities, please call 916-887-7080.



Community Based, Not for Profit

Because we're a not-for-profit, we don't have shareholders; therefore we put our earnings right back into our communities. Philanthropy helps support our mission and vision for high-quality care, locally.

